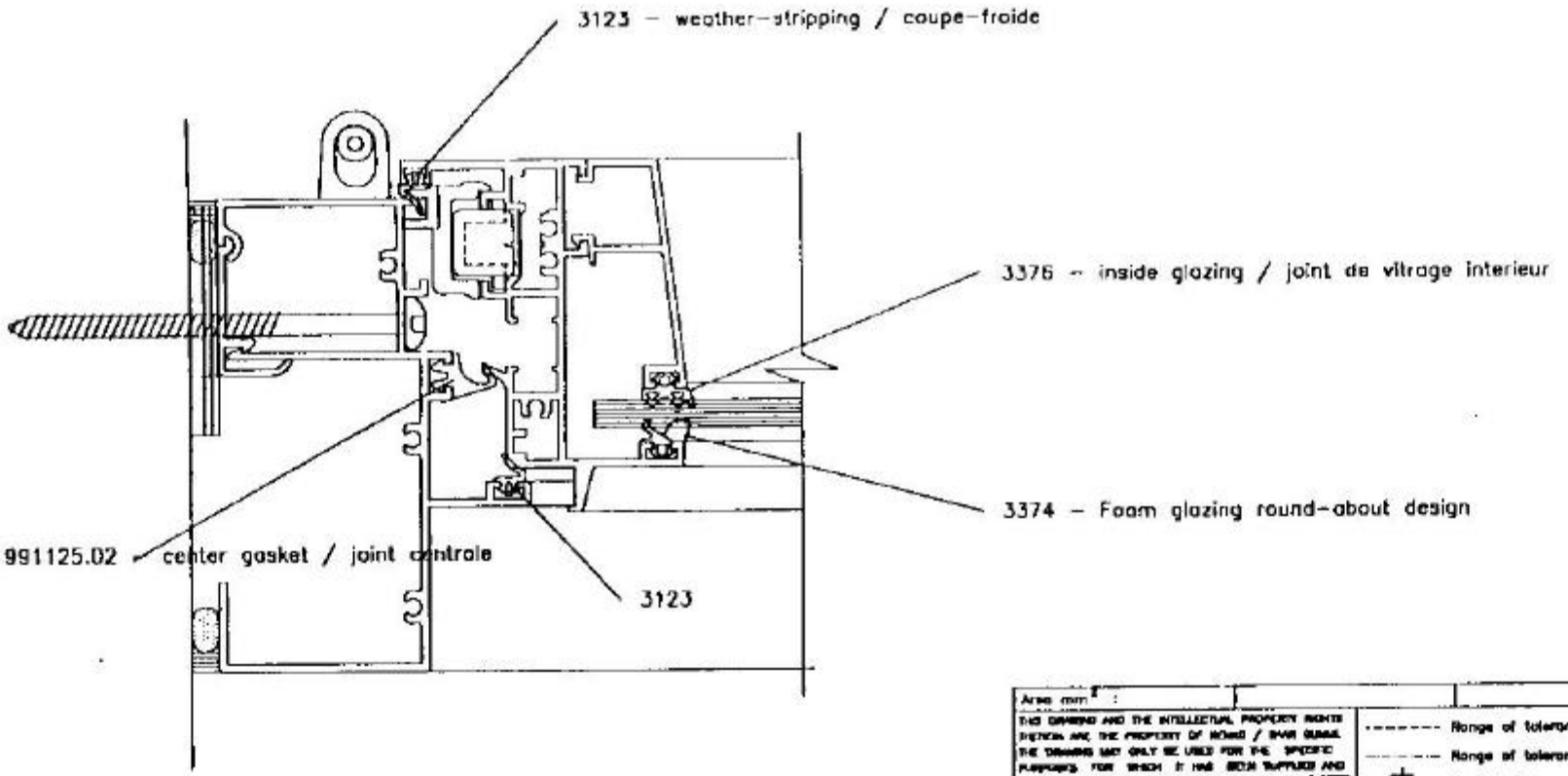

Area mm² :

THIS DRAWING AND THE INTELLECTUAL PROPERTY RIGHTS THEREIN ARE THE PROPERTY OF RENKO / BAR GUMMI. THE DRAWING MAY ONLY BE USED FOR THE SPECIFIC PURPOSES FOR WHICH IT HAS BEEN SUPPLIED AND SHOULD NOT BE COPIED OR SUPPLIED TO THIRD PARTIES WITHOUT PRIOR WRITTEN APPROVAL AND MUST RETURNED ON REQUEST.

- - - - - - Range of tolerance
- · - · - · Range of tolerance (extr. lps)
Control edge

Tolerance DIN 7715 E1 / E2

	-3	0,5 - 6	6 - 30	30 - 120	120 - 400	400 - 1000	1000 - 2000	2000 - 4000	4000 - 8000	8000 - 12000	12000 - 16000	16000 - 20000	20000 - 25000	25000 - 30000
E 1	0,05	0,05	0,05	0,05	0,05	0,05	0,05	0,05	0,05	0,05	0,05	0,05	0,05	0,05
E 2	0,05	0,05	0,05	0,05	0,10	0,10	0,20	0,20	0,20	0,20	0,20	0,20	0,20	0,20

Specification : DIN 7863
Elastomere : E P D M
Compound :

	Date	Name
Drawn	23.11.99	Weinand J
Checked	25.11.99	
Scale 10 : 1 ; 1 : 1		

Client :

Description (Name) :

Tolerance :
all measurements not tolerated in DIN 7715 E2

Drawing No.:
W – 99112500

Cust. No.:

RENKO